

TAIT ELECTRONICS	IPN:	ISS:	ID:	DATE:
	220-0564-04	04	1.TA	14 Oct 1998
OCK BATPROBE PCB LAYOUT - TOP SIDE				

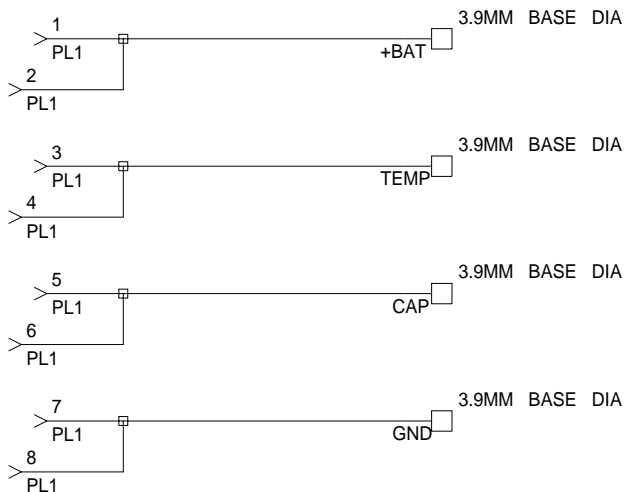
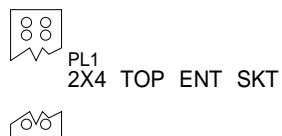

© TAIT ELECTRONICS				
TAIT ORCA SERIES CAR KIT PROBE PCB				
IPN: 220-01564-00A	ISSUE: 2.SC. 1			
PROJECT: ORCA	DESIGNER: TS	FILE NAME: 156400A	FILE DATE: 16-10-98	NO.SHEETS: 1

REV/ISS	AMENDMENTS	DRAWN	CHKD	D.O.	APVD	DATE
---------	------------	-------	------	------	------	------

A B C D E F G H J K

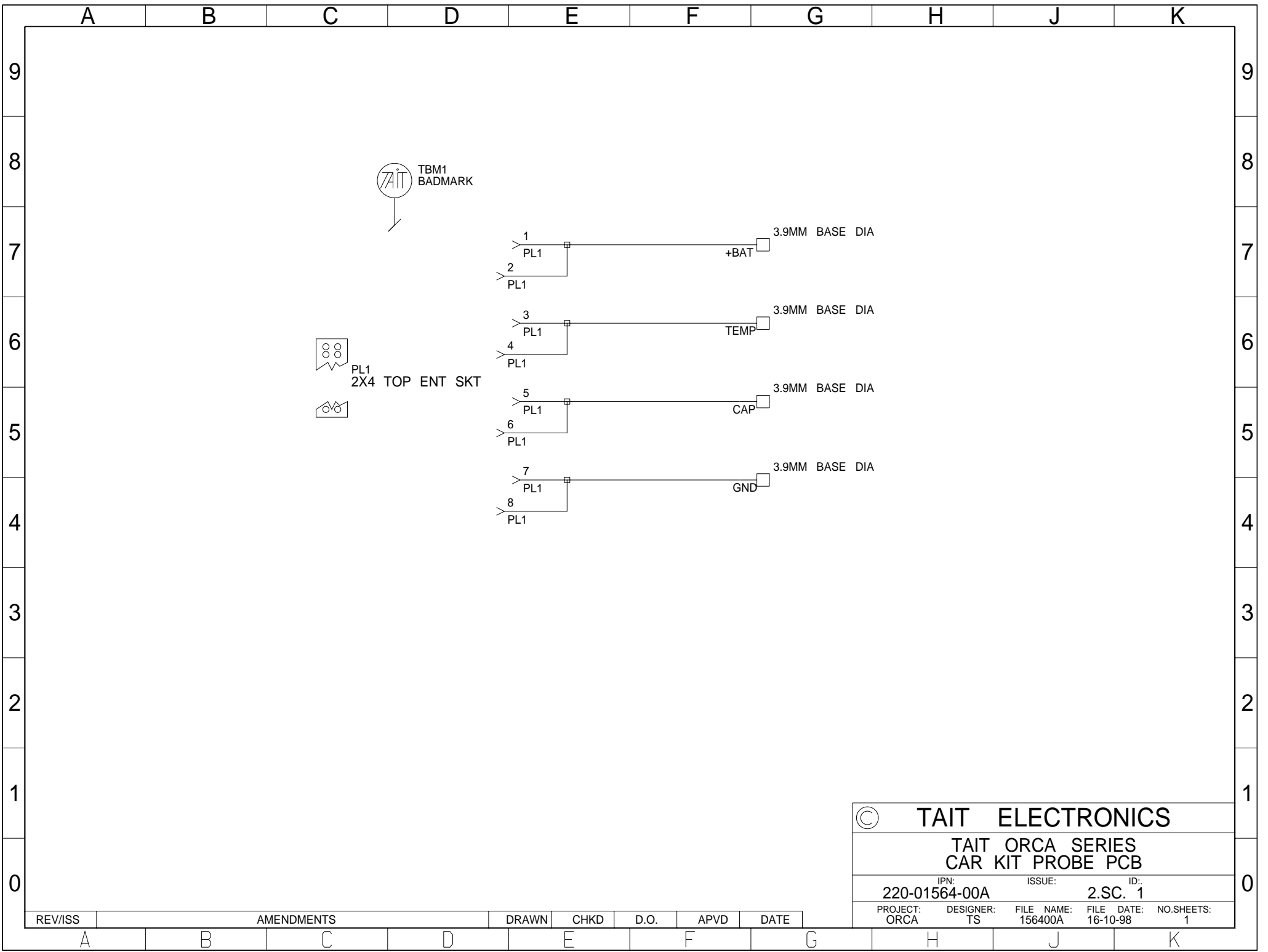

© TAIT ELECTRONICS			
TAIT ORCA SERIES CAR KIT PROBE PCB			
IPN:	ISSUE:	ID:	
220-01564-00A		2.SC. 1	
PROJECT:	DESIGNER:	FILE NAME:	FILE DATE:
ORCA	TS	156400A	16-10-98
NO.SHEETS:			1

REV/ISS	AMENDMENTS			DRAWN	CHKD	D.O.	APVD	DATE
---------	------------	--	--	-------	------	------	------	------

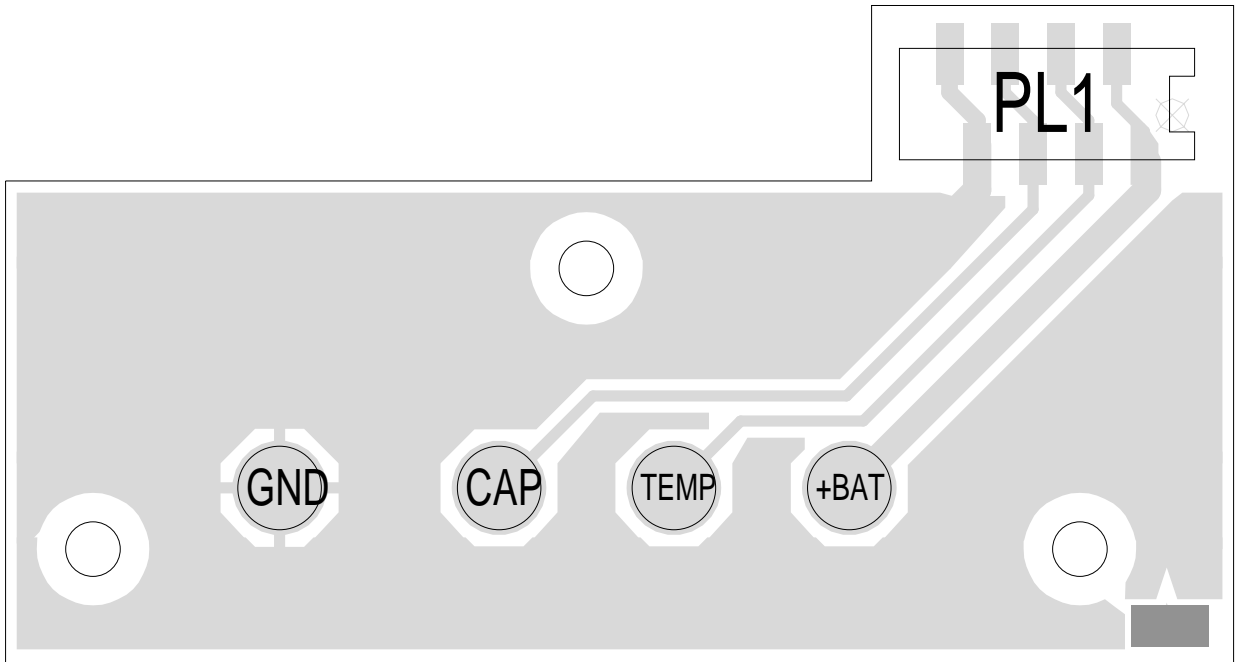

TAIT ELECTRONICS	IPN:	ISS:	ID:	DATE:
	220-0564-04	04	1.TA	14 Oct 1998
OCK BATPROBE PCB LAYOUT - TOP SIDE				

Scale:2.9:1 ; Rotation: 0 degrees



TBADMARK
BADMARK



PL1
2X4 TOP ENT SKT

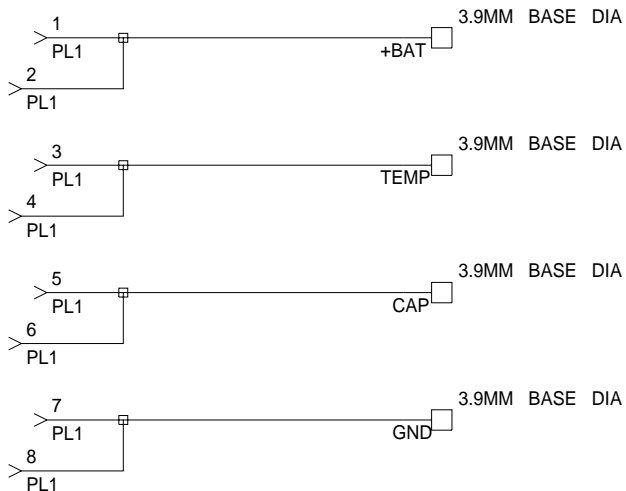

TAIT ELECTRONICS

**TAIT ORCA SERIES
CAR KIT CHARGER. PROBE PCB**

IPN: 220-01564-00B ISSUE: B ID: 2.SC. 1

PROJECT: ORCA DESIGNER: TS FILE NAME: 156400b FILE DATE: 9-Dec-99 NO.SHEETS: 1

REV/ISS	AMENDMENTS	DRAWN	CHKD	D.O.	APVD	DATE
---------	------------	-------	------	------	------	------

A B C D E F G H J K

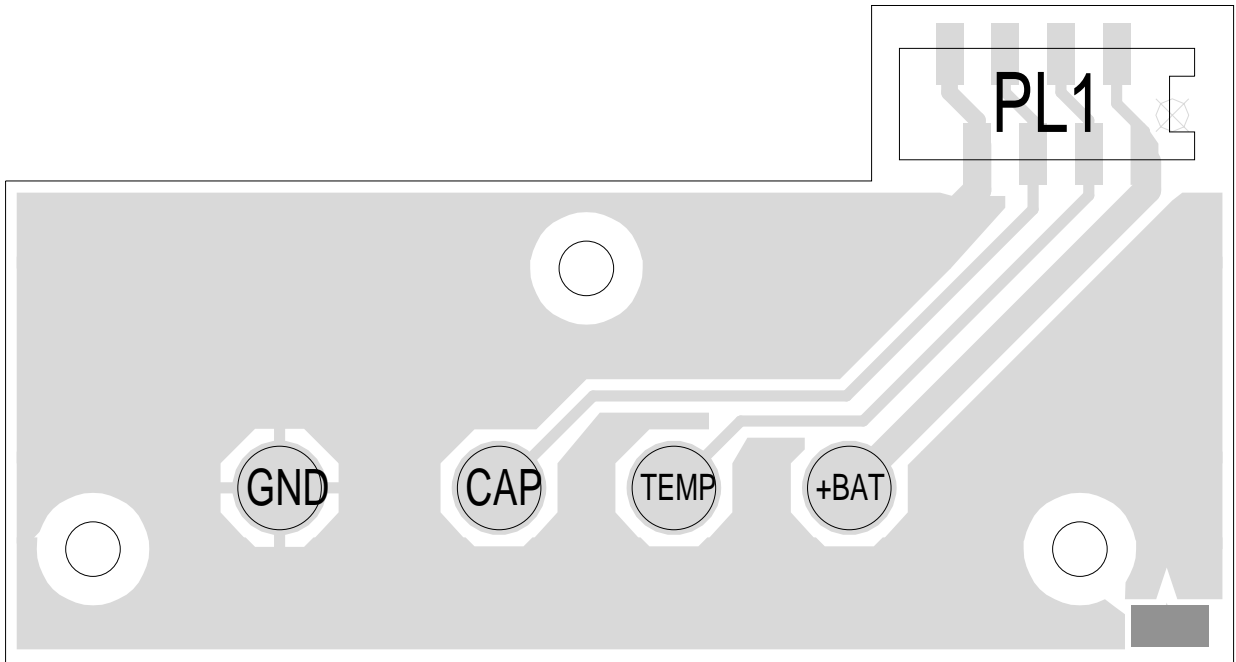

TAIT ELECTRONICS	IPN: 220-0564-04	ISS: 04	ID: 1.TA	DATE: 14 Oct 1998
OCK BATPROBE PCB LAYOUT - TOP SIDE				